LUXURY PLACES SA
FINE HOMES OF SWITZERLAND

An International Associate of Savills

savills

PROPERTIES FOR SALE LAKE GENEVA

www.luxury-places.ch
+41 848 589 589

Properties for sale

Since 2006 luxury Places specializes in buying, selling and promoting exceptional properties and does not deal with anything outside this very specific segment. We can thus guarantee vendors a perfect positioning for their property, while buyers are only shown properties in keeping with their search criteria.
Our track record of over 500 transactions brought us a very deep and comprehensive understanding of the realestate market and how to integrate our client's requirements in terms of accommodation.

At Luxury Places, we exclusively work with local and international clients, High Net Worth Individuals (HNWI), looking to acquire a main residence or a holiday home. We propose a large selection around 300 luxury properties in the region. Our clients are highly exceptional and so are the properties we sell, each treated individually so as to guarantee vendors and buyers maximum service with minimum inconvenience.

As you will see, our listings are located in the most sought after areas of Lake Geneva. If we do not satisfy your expectations in this brochure, please do not hesitate to contact us, and we will assist you in your search and find what you are looking for.

EXCEPTIONAL PROPERTY IN FRONT LAKE CLOSE TO MONTREUX

Reference	1273187	Number of bedroom(s)	10
Living area	850 m^2	Number of bathroom(s)	10
Price	Price on demand	Particularities	Lakefront

SUMPTUOUS PROPERTY ON THE LAKE SHORE, 11'000SQM PARK, LEFT BANK, GE

Reference	2196599	Number of bedroom(s)	4
Living area	760 m^2	Number of bathroom(s)	4
Price	Price on demand	Particularities	Inside tennis court...

EXCEPTIONAL PROPERTY WITH VIEW, TENNIS AND SWIMMING-POOL IN GINGINS

Reference	2354676	Number of bedroom(s)	8
Living area	1’034 m^2	Number of bathroom(s)	6
Price	Price on demand	Particularities	exceptional park

SOMPTUOUS PROPERTY CLOSE TO THE LAKE IN LAUSANNE

Reference	2111503	Number of bedroom(s)	8
Living area	1’080 m^2	Number of bathroom(s)	9
Price	Price on demand	Particularities	Volumes and brightness

SPLENDID LAKEFRONT PROPERTY, NEAR LAUSANNE

Reference	1980272	Number of bedroom(s)	5
Living area	900 m^2	Number of bathroom(s)	5
Price	Price on demand	Particularities	Home automation system...

1250SQM PROPERTY WITH LAKE VIEW AND 8 HECTARES PARK IN GIVRINS (VD)

Reference	1273112	Number of bedroom(s)	10
Living area	1’250 m^2	Number of bathroom(s)	10
Price	30’000’000 CHF	Particularities	2 garden sheds...

PROJECT: STUNNING CONTEMPORARY VILLA OF 1'300SQM, LAKE VIEW, COLOGNY

Reference	1659926	Number of bedroom(s)	6
Living area	1’160 m^2	Number of bathroom(s)	8
Price	Price on demand	Particularities	Superb contemporary villa of 1...

EXCLUSIVITY: ELEGANT MANSION, ON THE WATER FRONT, COLLONGE-BELLERIVE

Reference	1330275	Number of bedroom(s)	8
Living area	600 m^2	Number of bathroom(s)	4
Price	Price on demand	Particularities	Waterfront property

SOMPTUOUS PROPERTY WITH VIEW ON THE LAKE IN CLARENS

Reference	1594493	Number of bedroom(s)	3
Living area	560 m^2	Number of bathroom(s)	3
Price	Price on demand	Particularities	Renovated

MAGNIFICENT PROPERTY WITH SWIMMING POOL AND LAKE VIEWS IN COLOGNY

Reference	2443437	Number of bedroom(s)	6
Living area	450 m^2	Number of bathroom(s)	6
Price	Price on demand	Particularities	Exceptional property in the...

SUMPTUOUS PROPERTY OF MASTER, 2 SWIMMING POOLS, COLLONGE-BELLERIVE

Reference	1273156	Number of bedroom(s)	7
Living area	594 m^2	Number of bathroom(s)	7
Price	Price on demand	Particularities	Luxurious mansion home

CONTEMPORARY PROPERTY OF 1280SQM, INDOOR POOL, LAKE VIEW, COLOGNY

Reference	1318128	Number of bedroom(s)	5
Living area	480 m^2	Number of bathroom(s)	7
Price	Price on demand	Particularities	Exceptional lake view

BEAUTIFUL LAKEFRONT PROPERTY, ELEGANT AND CLASSIC, IN ST-PREX

Reference	2203464	Number of bedroom(s)	4
Living area	248 m^2	Number of bathroom(s)	4
Price	Price on demand	Particularities	Lakefront

EXCEPTIONAL PROPERTY OF 1200SQM, GARAGE 20 CARS, CONCHES

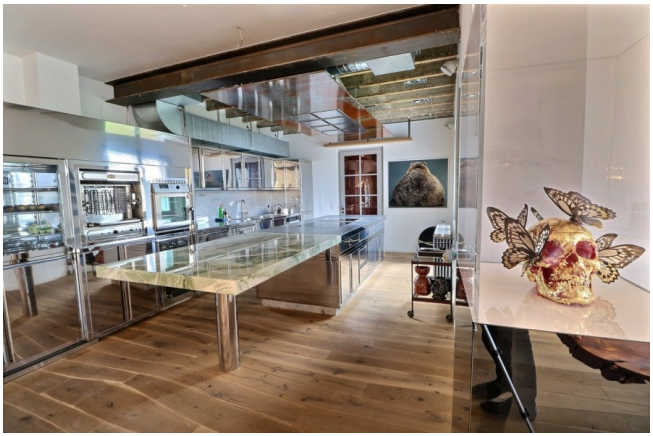

Reference	1741022	Number of bedroom(s)	4
Living area	n.c.	Number of bathroom(s)	4
Price	Price on demand	Particularities	Garage for 20 cars...

LUXURY PROPERTY WITH SWIMMING-POOL OVERLOOKING THE LAKE, BEGNINS

Reference	2344003	Number of bedroom(s)	6
Living area	450 m^2	Number of bathroom(s)	6
Price	Price on demand	Particularities	heated swimming-pool...

BEAUTIFUL CONTEMPORARY WATERFRONT PROPERTY

Reference	1612598	Number of bedroom(s)	6
Living area	n.c.	Number of bathroom(s)	8
Price	16’800’000 CHF	Particularities	Minergie construction, use of...

SPLENDID CONTEMPORARY HOUSE WITH IN AND OUTDOOR SWIMMING POOL ANIÈRES

Reference	2544465	Number of bedroom(s)	6
Living area	600 m^2	Number of bathroom(s)	6
Price	Price on demand	Particularities	contemporary

« FLEUR D'EAU » : CONTEMPORARY WATERFRONT VILLA, ROLLE

Reference	2264671	Number of bedroom(s)	6
Living area	n.c.	Number of bathroom(s)	7
Price	Price on demand	Particularities	- Automatic watering - Automation

CONTEMPORARY WATERFRONT VILLA « FLEUR D'EAU », ROLLE

Reference	2267484	Number of bedroom(s)	5
Living area	n.c.	Number of bathroom(s)	7
Price	Price on demand	Particularities	- Automatic watering - Automation

WONDERFUL PROPERTY WITH VIEW AND INSIDE SWIMMING POOL, CORSEAUX

Reference	2354675	Number of bedroom(s)	7
Living area	600 m^2	Number of bathroom(s)	4
Price	13’500’000 CHF	Particularities	Renovated

SOMPTUOUS PROPERTY WITH SWIMMING POOL AND TENNIS CLOSE TO LAUSANNE

Reference	1998754	Number of bedroom(s)	17
Living area	1’670 m^2	Number of bathroom(s)	14
Price	13’000’000 CHF	Particularities	Big plot

SUMPTUOUS PROPERTY NEAR MONTREUX WITH PANORAMIC VIEW ON THE LAKE

Reference	1713650	Number of bedroom(s)	4
Living area	520 m^2	Number of bathroom(s)	5
Price	Price on demand	Particularities	mansion from the 30's fully...

SPLENDID CASTLE WITH VIEWS OF THE LAKE AND VINEYARDS IN BEGNINS (VD)

Reference	1273067	Number of bedroom(s)	15
Living area	700 m^2	Number of bathroom(s)	n.c.
Price	Price on demand	Particularities	Nice view

PROPERTY OF 620SQM WITH SWIMMING POOL

Reference	1273147	Number of bedroom(s)	6
Living area	620 m^2	Number of bathroom(s)	6
Price	12’000’000 CHF	Particularities	Great 620sqm property

SUMPTUOUS MASTER HOME, 5'300 SQM OF PARC, NEAR CAROUGE

Reference	1273230	Number of bedroom(s)	6
Living area	450 m^2	Number of bathroom(s)	4
Price	11’500’000 CHF	Particularities	Mansion

SUMPTUOUS PROPERTY IN FRONT LAKE IN CLARENS

Reference	1550249	Number of bedroom(s)	8
Living area	330 m^2	Number of bathroom(s)	6
Price	9’990’000 CHF	Particularities	Charm

SUMPTUOUS PROPERTY WITH A BEAUTIFUL PARK AND A FOREST IN ROLLE.

Reference	2319974	Number of bedroom(s)	9
Living area	n.c.	Number of bathroom(s)	6
Price	9’800’000 CHF	Particularities	Sumptuous old property

BEAUTIFUL VILLA OF 460SQM, PANORAMIC LAKE VIEW, COLOGNY

Reference	1318106	Number of bedroom(s)	5
Living area	463 m^2	Number of bathroom(s)	4
Price	Price on demand	Particularities	Beautiful building

BEAUTIFUL AND MODERN PROPERTY WITH PANORAMIC VIEW IN ST-LÉGIER

Reference	2104967	Number of bedroom(s)	4
Living area	500 m^2	Number of bathroom(s)	4
Price	9’750’000 CHF	Particularities	Modern

EXCEPTIONAL PROPERTY IN FRONT LAKE IN ST-PREX

Reference	2182876	Number of bedroom(s)	4
Living area	n.c.	Number of bathroom(s)	2
Price	9’500’000 CHF	Particularities	Front lake property

EXCEPTIONAL PROPERTY IN THE CENTER OF VILLARS-SUR-OLLON

Reference	1997335	Number of bedroom(s)	7
Living area	590 m^2	Number of bathroom(s)	6
Price	8’950’000 CHF	Particularities	n.c.

EXCEPTIONNAL PROPERTY WITH VIEW AND SWIMMING POOL CLOSE TO LAUSANNE

Reference	2416216	Number of bedroom(s)	6
Living area	400 m^2	Number of bathroom(s)	4
Price	8’900’000 CHF	Particularities	Modern

BEAUTIFUL PROPERTY IN A GREENY AREA IN PAUDEX

Reference	2419196	Number of bedroom(s)	5
Living area	330 m^2	Number of bathroom(s)	3
Price	8’900’000 CHF	Particularities	Renovated

SOMPTUOUS PROPERTY WITH VIEW ON THE LAKE AND SWIMMING POOL IN LUTRY

Reference	2336151	Number of bedroom(s)	n.c.
Living area	452 m^2	Number of bathroom(s)	n.c.
Price	Price on demand	Particularities	Renovated

STUNNING RENOVATED FARMHOUSE OF 750 SQM, SWIMMING POOL, NEAR NYON

Reference	1787892	Number of bedroom(s)	6
Living area	750 m^2	Number of bathroom(s)	4
Price	Price on demand	Particularities	Wine cellar: 2'000 bottles...

SUPERB DUPLEX APARTMENT OF 500SQM WITH GARDEN AND LAKE VIEW, GENOLIER

Reference	1318184	Number of bedroom(s)	3
Living area	497 m^2	Number of bathroom(s)	3
Price	Price on demand	Particularities	Monthly costs: CHf 2'750.-...

BEAUTIFUL PROPERTY WITH PANORAMIC VIEW IN PERROY

Reference	1840520	Number of bedroom(s)	10
Living area	678 m^2	Number of bathroom(s)	8
Price	Price on demand	Particularities	Volumes

CHARMING PROPERTY, LAKE VIEW, COLOGNY

Reference	1672546	Number of bedroom(s)	5
Living area	280 m^2	Number of bathroom(s)	4
Price	7’500’000 CHF	Particularities	Lake view

BEAUTIFUL AND MODERN PROPERTY CLOSE TO LAUSANNE

Reference	1318129	Number of bedroom(s)	8
Living area	600 m^2	Number of bathroom(s)	10
Price	7’500’000 CHF	Particularities	Modern

DETACHED HOUSE 7 ROOMS IN CLARENS

Reference	1273191	Number of bedroom(s)	5
Living area	400 m^2	Number of bathroom(s)	4
Price	7’500’000 CHF	Particularities	Air-conditioning

BEAUTIFUL AND MODERN HOUSE WITH SWIMMING POOL, CLARENS

Reference	1273124	Number of bedroom(s)	4
Living area	373 m^2	Number of bathroom(s)	4
Price	7’480’000 CHF	Particularities	prestige

SUPERB MANSION WITH SWIMMING POOL IN A PARK, CHÉSEREX (VD)

Reference	1666246	Number of bedroom(s)	5
Living area	562 m^2	Number of bathroom(s)	6
Price	7’000’000 CHF	Particularities	lake views

DETACHED HOUSE WITH VIEW ON THE LAKE IN DENENS

Reference	1273110	Number of bedroom(s)	6
Living area	500 m^2	Number of bathroom(s)	6
Price	6’900’000 CHF	Particularities	Charm

FLAT 5.5 ROOMS IN MONTREUX

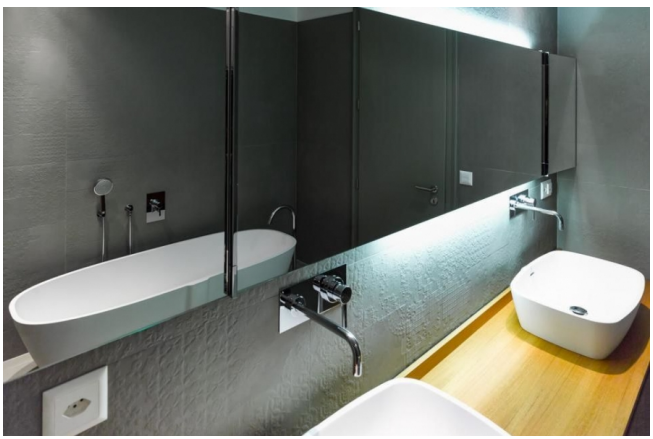

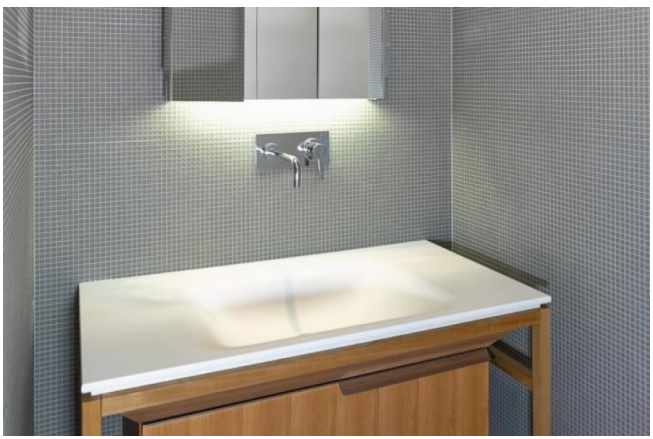

Reference	1273189	Number of bedroom(s)	4
Living area	250 m^2	Number of bathroom(s)	4
Price	6’800’000 CHF	Particularities	Modern

BEAUTIFUL PROPERTY OF THE 18TH CENTURY, GENTHOD, GENEVA RIGHT BANK

Reference	1768680	Number of bedroom(s)	11
Living area	750 m^2	Number of bathroom(s)	5
Price	6’700’000 CHF	Particularities	Charm

BEAUTIFUL FAMILY HOUSE WITH A PANORAMIC VIEW OVER THE LAKE IN BLONAY

Reference	2221980	Number of bedroom(s)	7
Living area	320 m^2	Number of bathroom(s)	6
Price	Price on demand	Particularities	Lake view

EXCEPTIONAL PROPERTY WITH VIEW ON THE LAKE IN BLONAY

Reference	2299311	Number of bedroom(s)	3
Living area	412 m^2	Number of bathroom(s)	3
Price	6’400’000 CHF	Particularities	Modern

OUTSTANDING CONTEMPORARY VILLA WITH LAKE VIEW & SWIMMING POOL, PERROY

Reference	2486574	Number of bedroom(s)	5
Living area	355 m^2	Number of bathroom(s)	5
Price	Price on demand	Particularities	n.c.

SUPERB RENOVATED BARN WITH LARGE CONTEMPORARY ANNEXE IN CRASSIER (VD)

Reference	2477323	Number of bedroom(s)	11
Living area	740 m^2	Number of bathroom(s)	7
Price	6’200’000 CHF	Particularities	n.c.

BEAUTIFUL AND RENOVATED FARM ABOVE CHEXBRES

Reference	2367062	Number of bedroom(s)	5
Living area	780 m^2	Number of bathroom(s)	5
Price	6’200’000 CHF	Particularities	Calm

EXCEPTIONAL CONTEMPORARY PROPERTY CLOSE TO LAUSANNE, SULLENS

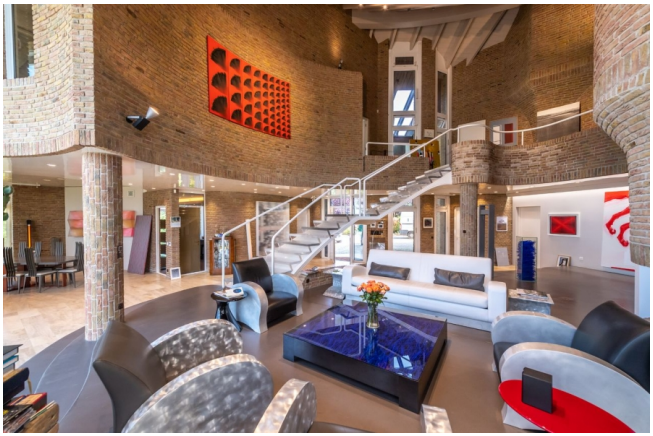

Reference	2518244	Number of bedroom(s)	6
Living area	630 m^2	Number of bathroom(s)	n.c.
Price	Price on demand	Particularities	n.c.

SUPERB GROUND FLOOR APARTMENT WITH PRIVATE HARBOR IN ST-PREX.

Reference	2360475	Number of bedroom(s)	3
Living area	253 m^2	Number of bathroom(s)	2
Price	5’900’000 CHF	Particularities	gournd floor apartment

BEAUTIFUL MODERN HOUSE WITH SWIMMING POOL IN PULLY

Reference	1580288	Number of bedroom(s)	6
Living area	430 m^2	Number of bathroom(s)	3
Price	Price on demand	Particularities	Modern

BEAUTIFUL FRONTLAKE PROPERTY IN PAUDEX

Reference	1273068	Number of bedroom(s)	3
Living area	290 m^2	Number of bathroom(s)	3
Price	5’800’000 CHF	Particularities	Lakefront

BEAUTIFUL AND MODERN HOUSE WITH PANORAMIC VIEW, CHARDONNE

Reference	1318192	Number of bedroom(s)	4
Living area	400 m^2	Number of bathroom(s)	3
Price	Price on demand	Particularities	Modern

BEAUTIFUL WATERFRONT PENTHOUSE IN MONTREUX

Reference	1439644	Number of bedroom(s)	3
Living area	168 m^2	Number of bathroom(s)	2
Price	5’600’000 CHF	Particularities	Modern

EXCEPTIONAL MANSION DIRECTLY NEXT TO THE LAKE, CLARENS

Reference	2494791	Number of bedroom(s)	5
Living area	390 m^2	Number of bathroom(s)	4
Price	5’500’000 CHF	Particularities	n.c.

BEAUTIFUL FLAT ON GROUNDFLOOR IN FRONT LAKE IN ST-PREX

Reference	2495233	Number of bedroom(s)	2
Living area	179 m^2	Number of bathroom(s)	2
Price	5’400’000 CHF	Particularities	Front lake

MODERN AND BEAUTIFUL FLAT WITH VIEW ON THE LAKE IN PULLY

Reference	1273220	Number of bedroom(s)	4
Living area	304 m^2	Number of bathroom(s)	4
Price	5’400’000 CHF	Particularities	Modern

LUMINOUS CONTEMPORARY VILLA WITH SWIMMING POOL, LAKE VIEWS, LEFT BANK

Reference	2523667	Number of bedroom(s)	5
Living area	260 m^2	Number of bathroom(s)	3
Price	5’300’000 CHF	Particularities	Public transportation bus E (bus...

DETACHED HOUSE 6 ROOMS IN BOUGY-VILLARS

Reference	1273192	Number of bedroom(s)	4
Living area	468 m^2	Number of bathroom(s)	4
Price	5’200’000 CHF	Particularities	Modern

BEAUTIFUL PROPERTY, QUIET WITH A PANORAMIC VIEW OF THE LAKE IN PERROY

Reference	2249484	Number of bedroom(s)	4
Living area	320 m^2	Number of bathroom(s)	4
Price	4’950’000 CHF	Particularities	Lake view

WONDERFUL PROPERTY WITH SWIMMING POOL AND LAKE VIEW NEAR VEVEY

Reference	1569911	Number of bedroom(s)	6
Living area	650 m^2	Number of bathroom(s)	6
Price	4’950’000 CHF	Particularities	Charm

WONDERFUL AND LUXURIOUS FLAT IN THE CENTER OF VEVEY

Reference	1273035	Number of bedroom(s)	3
Living area	298 m^2	Number of bathroom(s)	4
Price	4’950’000 CHF	Particularities	Charm

ELEGANT FAMILY VILLA WITH SWIMMING POOL IN VANDOEUVRES

Reference	2381207	Number of bedroom(s)	4
Living area	230 m^2	Number of bathroom(s)	2
Price	Price on demand	Particularities	Renovated with care

FLAT 3.5 ROOMS IN TERRITET-VEYTAUX

Reference	1273208	Number of bedroom(s)	2
Living area	170 m^2	Number of bathroom(s)	2
Price	Price on demand	Particularities	Privileged location

CONTEMPORARY PROPERTY OF 505 USABLE SQM, SWIMMING POOL, COMMUGNY

Reference	1445321	Number of bedroom(s)	6
Living area	n.c.	Number of bathroom(s)	6
Price	4’650’000 CHF	Particularities	Heated pool with solar panels,...

BEAUTIFUL DETACHED VILLA WITH SWIMMING POOL, MIES

Reference	1635399	Number of bedroom(s)	6
Living area	300 m^2	Number of bathroom(s)	6
Price	4’500’000 CHF	Particularities	Energy: gaz...

LUXURIOUS FLAT ON ATTIC IN A GREENY AREA CLOSE TO LAUSANNE

Reference	2218957	Number of bedroom(s)	7
Living area	540 m^2	Number of bathroom(s)	7
Price	4’450’000 CHF	Particularities	n.c.

SPLENDID LOFT OF 314SQM, CITY CENTER GENEVA

Reference	1318131	Number of bedroom(s)	5
Living area	314 m^2	Number of bathroom(s)	5
Price	4’300’000 CHF	Particularities	Authentic loft

LOVELY RENOVATED VILLA VAUDOISE WITH SWIMMING POOL AND SPA IN COMMUGNY

Reference	1826269	Number of bedroom(s)	5
Living area	200 m^2	Number of bathroom(s)	4
Price	4’200’000 CHF	Particularities	Outbuilding with fitness &...

BEAUTIFUL PROPERTY IN A RESIDENTIAL AREA IN GINGINS

Reference	2364078	Number of bedroom(s)	6
Living area	450 m^2	Number of bathroom(s)	5
Price	4’195’000 CHF	Particularities	Renovated

WONDERFUL AND MODERN PROPERTY WITH VIEW CLOSE TO LAUSANNE

Reference	2369677	Number of bedroom(s)	4
Living area	372 m^2	Number of bathroom(s)	2
Price	3’950’000 CHF	Particularities	Modern

EXCEPTIONAL EQUESTRIAN PROPERTY, DULLY

Reference	2362971	Number of bedroom(s)	3
Living area	250 m^2	Number of bathroom(s)	2
Price	3’950’000 CHF	Particularities	equestrian

SUPERB RENOVATED DUPLEX OF 280SQM IN THE OLD TOWN, GENEVA.

Reference	1774064	Number of bedroom(s)	4
Living area	283 m^2	Number of bathroom(s)	3
Price	3’950’000 CHF	Particularities	Historical situation

BEAUTIFUL PROPERTY TO BE RENOVATED WITH VIEW CLOSE TO MORGES

Reference	2220498	Number of bedroom(s)	6
Living area	767 m^2	Number of bathroom(s)	7
Price	3’900’000 CHF	Particularities	Large plot

CONTEMPORARY DESIGNER VILLA WITH SWIMMING POOL CLOSE TO NYON

Reference	1273160	Number of bedroom(s)	4
Living area	380 m^2	Number of bathroom(s)	4
Price	Price on demand	Particularities	Interior design

BEAUTIFUL PROPERTY WITH PANORAMIC VIEW IN PERROY

Reference	2096769	Number of bedroom(s)	4
Living area	390 m^2	Number of bathroom(s)	3
Price	3’900’000 CHF	Particularities	Volumes

CHARMING PROPERTY IN THE HEART OF THE VILLAGE OF ETOY

Reference	2510596	Number of bedroom(s)	5
Living area	290 m^2	Number of bathroom(s)	2
Price	3’800’000 CHF	Particularities	Charm

BEAUTIFUL PROPERTY FROM THE BEGINNING OF THE CENTURY IN CLARENS

Reference	1273120	Number of bedroom(s)	6
Living area	300 m^2	Number of bathroom(s)	3
Price	3’700’000 CHF	Particularities	19th century charm

BEAUTIFUL AND MODERN HOUSE WITH PANORAMIC VIEW IN CHARDONNE

Reference	1447189	Number of bedroom(s)	5
Living area	480 m^2	Number of bathroom(s)	5
Price	Price on demand	Particularities	Modern

DETACHED HOUSE 10 ROOMS IN LAUSANNE

Reference	1273090	Number of bedroom(s)	7
Living area	310 m^2	Number of bathroom(s)	4
Price	3’680’000 CHF	Particularities	Cemtre of Lausanne

LOVELY PROPERTY WITH SWIMMING POOL IN DULLY

Reference	1379988	Number of bedroom(s)	4
Living area	290 m^2	Number of bathroom(s)	3
Price	3’600’000 CHF	Particularities	Modern

LARGE FAMILY HOUSE WITH SWIMMING POOL IN THE HEART OF MIES

Reference	2358984	Number of bedroom(s)	4
Living area	370 m^2	Number of bathroom(s)	4
Price	3’590’000 CHF	Particularities	Swimming pool

BEAUTIFUL PROPERTY WITH LAKE VIEW CLOSE TO THE CENTER OF BLONAY

Reference	2538561	Number of bedroom(s)	4
Living area	250 m^2	Number of bathroom(s)	4
Price	3’500’000 CHF	Particularities	Familial

BEAUTIFUL PROPERTY WITH A VIEW IN LA CROIX (LUTRY)

Reference	1273218	Number of bedroom(s)	5
Living area	420 m^2	Number of bathroom(s)	2
Price	3’500’000 CHF	Particularities	charming lake view

DETACHED HOUSE 5.5 ROOMS IN BLONAY

Reference	1273113	Number of bedroom(s)	3
Living area	242 m^2	Number of bathroom(s)	3
Price	3’500’000 CHF	Particularities	classic

BEAUTIFUL PROPERTY FROM THE 18TH CENTURY WITH GARDEN IN GENOLIER

Reference	2116963	Number of bedroom(s)	5
Living area	630 m^2	Number of bathroom(s)	6
Price	3’490’000 CHF	Particularities	Charm

WONDERFUL PROPERTY WITH VIEW ON THE LAKE AND SWIMMING POOL, ST-LÉGIER

Reference	1273039	Number of bedroom(s)	6
Living area	360 m^2	Number of bathroom(s)	6
Price	Price on demand	Particularities	Family

CHARMING PROPERTY FROM THE BEGINNING OF THE CENTURY IN LAUSANNE

Reference	1541971	Number of bedroom(s)	5
Living area	220 m^2	Number of bathroom(s)	2
Price	3’400’000 CHF	Particularities	City center

REMARKABLE AND PRESTIGIOUS CONTEMPORARY VILLA, LAKE VIEW, ARZIER

Reference	2150196	Number of bedroom(s)	5
Living area	n.c.	Number of bathroom(s)	4
Price	3’290’000 CHF	Particularities	Professional home cinema...

WONDERFUL EQUESTRIAN PROPERTY FROM 18TH ENTIRELY RENOVATED, BAVOIS

Reference	2084364	Number of bedroom(s)	5
Living area	573 m^2	Number of bathroom(s)	n.c.
Price	3’250’000 CHF	Particularities	Equestrian property

DUPLEX LOFT WITH TERRACE OF 160SQM IN TROINEX

Reference	2505075	Number of bedroom(s)	4
Living area	226 m^2	Number of bathroom(s)	n.c.
Price	3’200’000 CHF	Particularities	n.c.

SUPERB ATTIC WITH VIEWS OF THE JET D'EAU IN THE HEART OF GENEVA

Reference	2064449	Number of bedroom(s)	2
Living area	148 m^2	Number of bathroom(s)	2
Price	3’200’000 CHF	Particularities	Attic apartment

BEAUTIFUL VINEYARD HOUSE WITH A VIEW OVER THE LAKE IN ST-LÉGIER

Reference	2264652	Number of bedroom(s)	5
Living area	300 m^2	Number of bathroom(s)	5
Price	3’100’000 CHF	Particularities	Vineyard house

BEAUTIFUL PROPERTY WITH LAKE VIEW IN LUSH GREENERY, EPALINGES

Reference	2494803	Number of bedroom(s)	4
Living area	250 m^2	Number of bathroom(s)	n.c.
Price	2’950’000 CHF	Particularities	n.c.

BEAUTIFUL AND RENOVATED FLAT WITH PANORAMIC VIEW IN MONTREUX

Reference	1600775	Number of bedroom(s)	2
Living area	135 m^2	Number of bathroom(s)	2
Price	2’950’000 CHF	Particularities	Secondary residence

EXCLUSIVITY, BEAUTIFUL TOWN HOUSE, PARK OF 3 HECTARES, NEAR CAROUGE

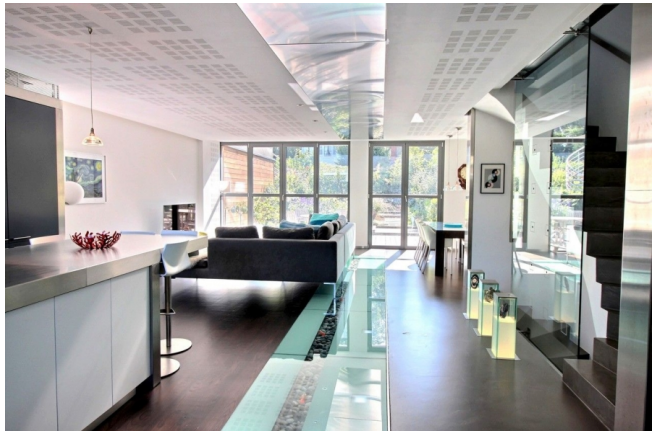

Reference	2347618	Number of bedroom(s)	4
Living area	217 m^2	Number of bathroom(s)	3
Price	2’900’000 CHF	Particularities	Beautiful town house / loft

CHARMING PROPERTY WITH VIEW ON THE LAKE AND THE FOREST IN BEGNINS

Reference	2319087	Number of bedroom(s)	4
Living area	263 m^2	Number of bathroom(s)	2
Price	2’900’000 CHF	Particularities	Renovated

EXCEPTIONAL LOFT WITH TERRACE AND GARDEN, PARK, NEAR CAROUGE

Reference	2338793	Number of bedroom(s)	3
Living area	n.c.	Number of bathroom(s)	3
Price	2’850’000 CHF	Particularities	Superb loft in a rehabilitated...

AUTHENTIC VILLAGE FARMHOUSE TO RENOVATE, SENARCLENS

Reference	2310752	Number of bedroom(s)	3
Living area	n.c.	Number of bathroom(s)	4
Price	2’700’000 CHF	Particularities	Village farmhouse

BEAUTIFUL FRONT LAKE FLAT IN ST-PREX

Reference	2495235	Number of bedroom(s)	2
Living area	156 m^2	Number of bathroom(s)	2
Price	2’650’000 CHF	Particularities	Front lake

ELEGANT DETACHED VILLA WITH SWIMMING POOL IN LUSSY-SUR-MORGES

Reference	2058690	Number of bedroom(s)	5
Living area	250 m^2	Number of bathroom(s)	3
Price	2’650’000 CHF	Particularities	Headed swimming pool

WONDERFUL THREE-STOREY FLAT CLOSE TO LAUSANNE

Reference	1702313	Number of bedroom(s)	4
Living area	230 m^2	Number of bathroom(s)	4
Price	Price on demand	Particularities	Charm

MODERN DETACHED VILLA IN THE HEART OF TANNAY

Reference	2419175	Number of bedroom(s)	4
Living area	200 m^2	Number of bathroom(s)	3
Price	2’590’000 CHF	Particularities	Modern villa with garden

NICE FAMILY PROPERTY ENTIRELY RENOVATED IN GRANDVAUX.

Reference	2513596	Number of bedroom(s)	5
Living area	305 m^2	Number of bathroom(s)	3
Price	2’565’000 CHF	Particularities	countryside

BEAUTIFUL FAMILY PROPERTY VERY CLOSE TO LAUSANNE.

Reference	2351287	Number of bedroom(s)	5
Living area	n.c.	Number of bathroom(s)	4
Price	2’550’000 CHF	Particularities	countryside

BEAUTIFUL FAMILY PROPERTY IN LE MONT-SUR-LAUSANNE

Reference	2513500	Number of bedroom(s)	5
Living area	250 m^2	Number of bathroom(s)	4
Price	2’540’000 CHF	Particularities	Family property

CHARMING PROPERTY WITH VIEW ON THE LAKE AND SWIMMING POOL IN CORSEAUX

Reference	2393290	Number of bedroom(s)	4
Living area	190 m^2	Number of bathroom(s)	2
Price	2’500’000 CHF	Particularities	Renovated

BEAUTIFUL AND MODERN PROPERTY CLOSE TO THE LAKE IN ALLAMAN

Reference	2446706	Number of bedroom(s)	4
Living area	247 m^2	Number of bathroom(s)	2
Price	2’495’000 CHF	Particularities	Modern

WONDERFUL AND NEW DUPLEX IN A UNIQUE AREA IN PULLY

Reference	2240729	Number of bedroom(s)	4
Living area	212 m^2	Number of bathroom(s)	3
Price	2’475’000 CHF	Particularities	Moderne

SUPERB CONTEMPORARY PENTHOUSE WITH TERRACE IN THE HEART OF NYON

Reference	2355536	Number of bedroom(s)	2
Living area	166 m^2	Number of bathroom(s)	3
Price	2’460’000 CHF	Particularities	Note that a 3rd bedroom is...

BEAUTIFUL PROPERTY WITH BIG PLOT AND VERY CALM CLOSE TO SAVIGNY

Reference	2369678	Number of bedroom(s)	5
Living area	490 m^2	Number of bathroom(s)	4
Price	2’390’000 CHF	Particularities	Calm

BEAUTIFUL FLAT WITH PANORAMIC VIEW IN MONTREUX

Reference	1687371	Number of bedroom(s)	2
Living area	191 m^2	Number of bathroom(s)	3
Price	2’390’000 CHF	Particularities	Modern

CHARMING FAMILY HOME WITH LAKE AND MONT-BLANC VIEW, BOREX

Reference	2519847	Number of bedroom(s)	5
Living area	200 m^2	Number of bathroom(s)	2
Price	2’375’000 CHF	Particularities	Family house

LOVELY PROPERTY WITH VIEW ON THE LAKE AND SWIMMING POOL, VILLENEUVE

Reference	2438278	Number of bedroom(s)	3
Living area	225 m^2	Number of bathroom(s)	2
Price	2’200’000 CHF	Particularities	Large plot

VERY NICE PROPERTY WITH VIEW ON THE LAKE IN THE CENTER OF MONTREUX

Reference	2448077	Number of bedroom(s)	3
Living area	167 m^2	Number of bathroom(s)	2
Price	2’150’000 CHF	Particularities	Ancient

LOVELY PROPERTY WITH VIEW AND SWIMMING POOL CLOSE TO MORGES

Reference	2508890	Number of bedroom(s)	4
Living area	177 m^2	Number of bathroom(s)	3
Price	2’100’000 CHF	Particularities	Familial

SPACIOUS ARCHITECT PROPERTY CLOSE TO LAUSANNE

Reference	2446807	Number of bedroom(s)	2
Living area	240 m^2	Number of bathroom(s)	3
Price	2’100’000 CHF	Particularities	contemporary

FLAT 5.5 ROOMS WITH VIEW ON THE LAKE IN CLARENS

Reference	1273142	Number of bedroom(s)	3
Living area	163 m^2	Number of bathroom(s)	2
Price	1’950’000 CHF	Particularities	intercom

LUXURY PLACES SA
FINE HOMES OF SWITZERLAND

www.luxury-places.ch
+41 848 589 589